

Orion

Hetfield, Ulrich, Burton
arr. Stokes

Double Bass 4
Orion

Hetfield, Ulrich, Burton
arr. Stokes

♩ = 128
quasi pont.

11 *pppp* *crescendo* *ppp* *crescendo* *pp* *crescendo*

21 *p* *crescendo* *crescendo*

25 *ord.*

25 *mf* *etc., as before*

29

33

37

41

45

52 *f*

59

62

65

68

71

74

77

81

85

89

93

97

101

105

110

116 *let all d's ring*
pizz.
mf

122

127

132

137

142

147

152

157

161

165

169

173

177

183

187

191

Tempo 1

197 *pizz.*

201

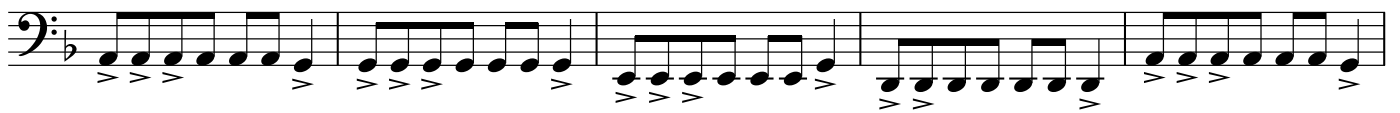

206

210

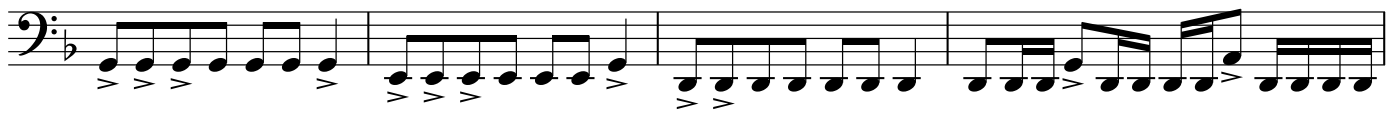

214

217

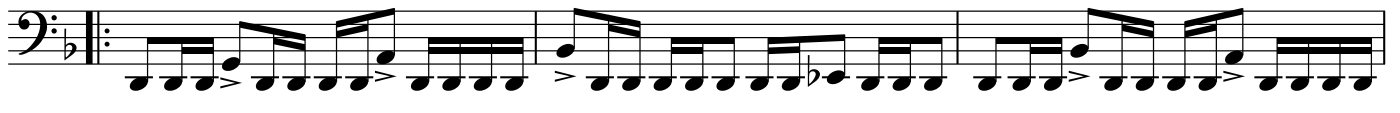

220

224

