

JARABE MIXTECO

CONTRABASS

TRANSCRIPTION BY
SASCHA JACOBSEN

MODERATO
PIZZ.

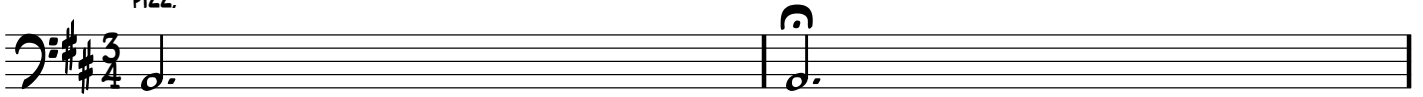

3 **A** RAPIDO

7

15

MAS RAPIDO

22 **B**

30

38 **C** MAS RAPIDO

48

58

2

CONTRABASS

67

143 **F**

152

160 **G**

165
